

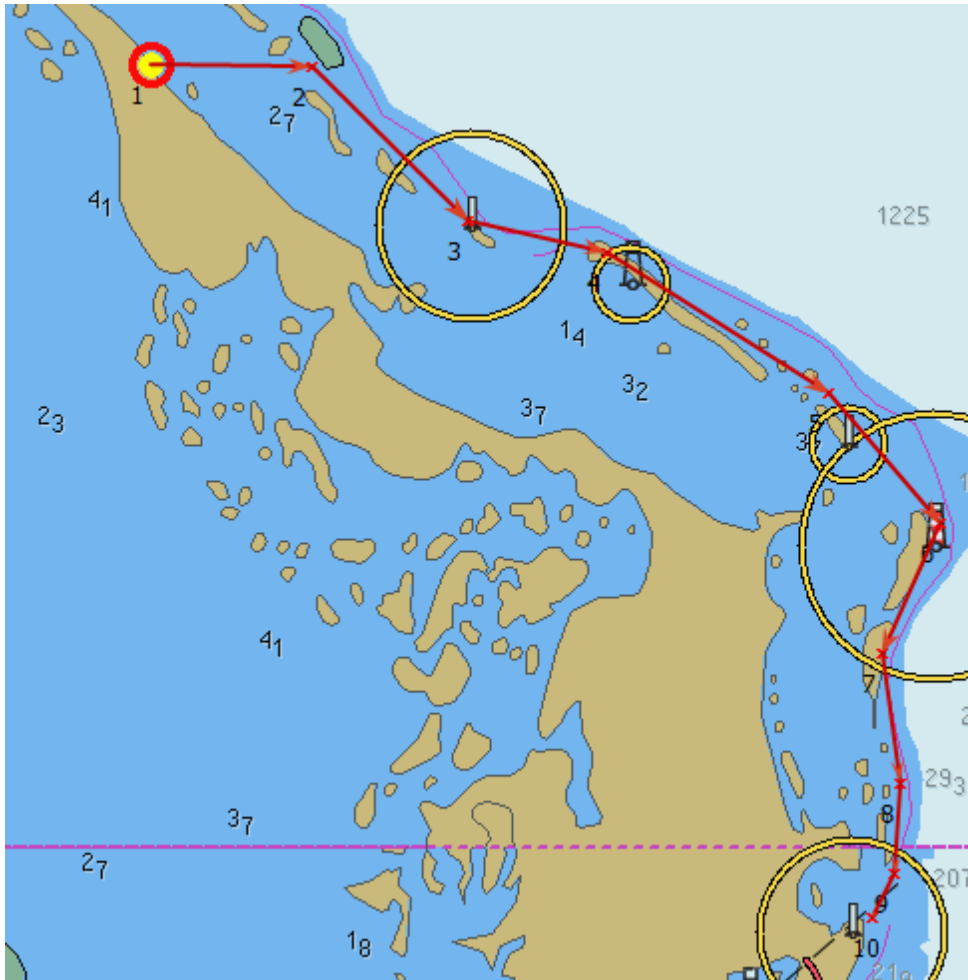

## Bahamas navigation area

### Traditional Bahamas navigation area

Dream Yacht Worldwide assistance guaranty in this area during working hour.



The Traditional Bahamas sailing area is defined as the east shore of Abaco island between the waypoint 1 and 10 and the followings GPS waypoints :

- Waypoint 1 : 026°47'97N / 077°25'28W
- Waypoint 2 : 026°47'97N / 077°20'46W
- Waypoint 3 : 026°42'81N / 077°14'69W
- Waypoint 4 : 026°41'73N / 077°09'45W
- Waypoint 5 : 026°37'12N / 077°01'20W
- Waypoint 6 : 026°32'82N / 076°57'04W
- Waypoint 7 : 026°28'44N / 076°59'23W
- Waypoint 8 : 026°24'16N / 076°58'54W
- Waypoint 9 : 026°21'15N / 076°58'78W
- Waypoint 10 : 026°19'70N / 076°59'58W

## Global Bahamas navigation area

No Dream Yacht Worldwide assistance guaranty.

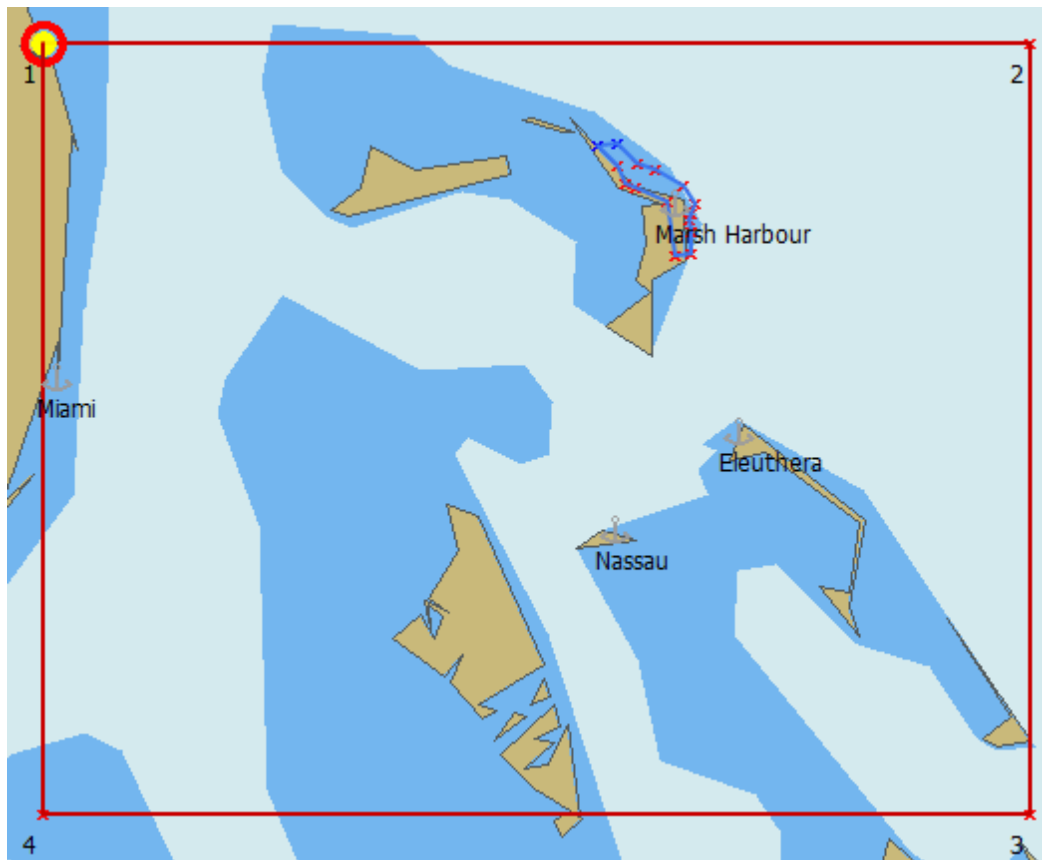

The Global Bahamas cruising area is defined as a box between the following GPS waypoint :

Waypoint 1 : 027°15'00N / 080°12'00W

Waypoint 2 : 027°15'00N / 075°18'00W

Waypoint 3 : 023°48'00N / 075°18'00W

Waypoint 4 : 023°48'00N / 080°12'00W

**Signature at the departure of the Waiver of responsibility mandatory for any sailing in this area.**